

Course & Distances down  
Oil Creek from Keulock }  
 No 1 S 45 E 60'  
 " 2 South 20'  
 " 3 S. 25 W. 113'  
 " 4 S. 40 W. 83' to Sugar.

Claimed by Samuel Lamb

James Morrison  
D. 11-94

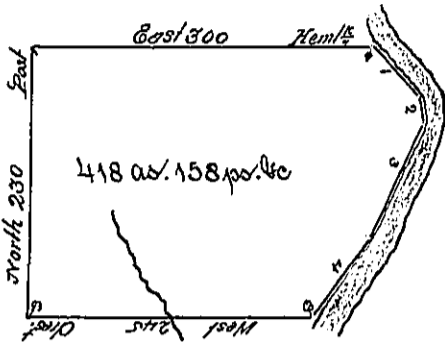

Heirs of Samuel Gregg dec'd  
C-98-125-

Draft of abstract of land situate in Cherry-tree township, Venango county, west of the Allegheny river, west of, and adjoining Oil creek.

Surveyed 9th February 1824, in pursuance of a warrant granted to Martin Switzer, dated 21st April 1794.

To Samuel Cochran Esq. }  
Surveyor General of Pa. }

John Driscoll D.S.

Note. The above is reasonably descriptive of the original location.

IN TESTIMONY that the above is a copy of the original remaining on file in the Department of Internal Affairs of Pennsylvania, made conformably to an Act of Assembly approved the 16th day of February, 1833, I have hereunto set my Hand and caused the Seal of said Department to be affixed at Harrisburg, this

Seventh day of September, 1897.

James W. Patton  
Secretary of Internal Affairs.